u@D-&°C¯-x/ †‹pG0 Rj. C,05

SHANGHAI MEDICILON INC.

2004 -2008

- ˅ Ɥ
-
- 2 Ǎ ɣ

˅ ˥ Ɥ
˥ Є Ḱ
2008
ậ GLP

2009 -2014

- ǎ И ( ) ǎ
- ố
- GLP
- AAALAC
- Ə̈

˜ ɷ̃ Ẹ ˥
ă X и
Є ف Ḱ Ч
ɷ̃
˅ NMPA ˩ US FDA IND Ị ɷ̃ CRO

2015 - ш

- FDA GLP
- ⊥
- ǎ

Ǎ ˩
Є ẏ ă ḷ ADC ɷ̃
и ậ Ǎ ˩
ɷ̃ ɣ ɷ̃ ɷ
˜ ẏ ă ˥ ă ḷ •
2019 11 5 ɷ̃
ɷ

Є Ḱ Ặ Щ ǎ

- / ă ɷ
- ă X
- Ч
- Ḱ ă
- и ậ
- ė ậ
- ف ˥

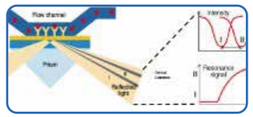
Biacore

Ǎ

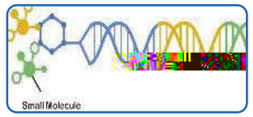

DNA

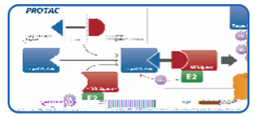

PROTAC

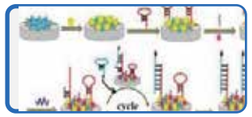
ʐ

ẏ
RNAi CAR-T

ẻ
SAR
Ặ
a

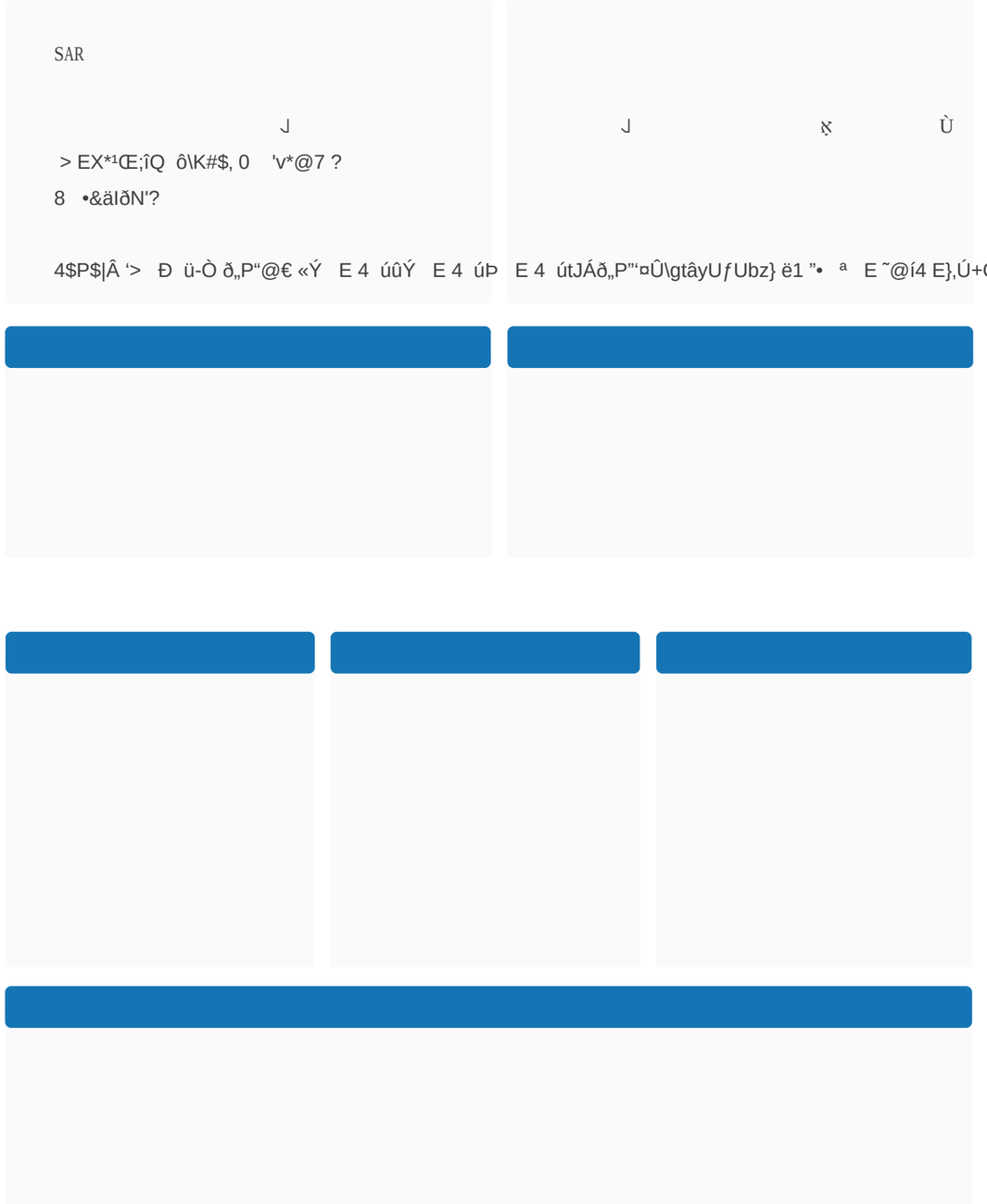
SAR
Ù
> EX*¹Œ;îQ ô\K#$, 0 'v*@7 ?
8 •&äIðN'?
4P|Â '> Đ ü-Ò ð„P"@€ «Ý E 4 úûÝ E 4 úÞ E 4 útJÁð„P"'¤Û\gtâyUƒUbz} ë1 "• ª E ˜@í4 E},Ú+CÎ7 O #HC

ă X ⌟
X
ᾧ ⌟ API
X ⌟ ʊ
API X
X ⌟ DMF

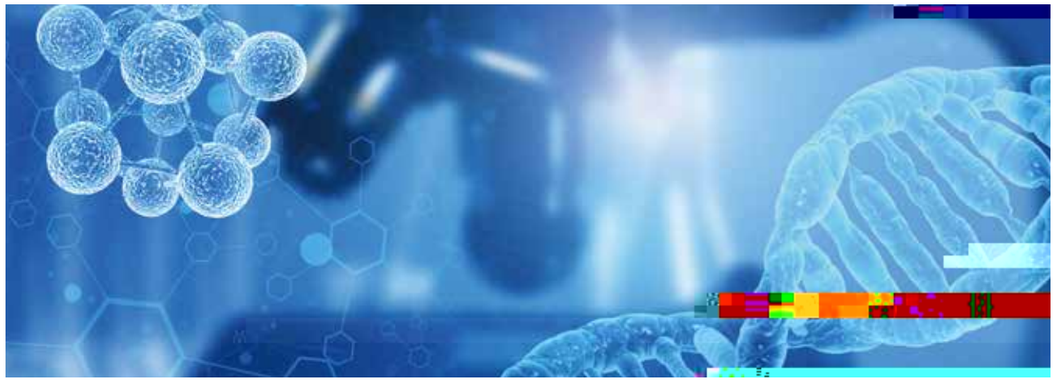

01

02

03

04

05

ă ADME

- (ă /S9/ /)
- P450 (TDI)
- P450

P450 في (/)

(/ / ă)

/

Caco-2

ă

(P-gp/BCRP/OATs/OCTs/OATPs)

ă X

GSH ’ X

ă Ị PK

Watson LIMS

SensaTronics

Ե Բ

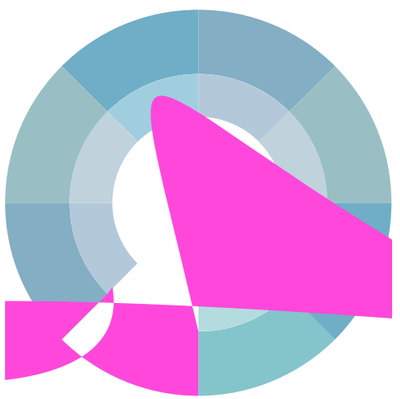

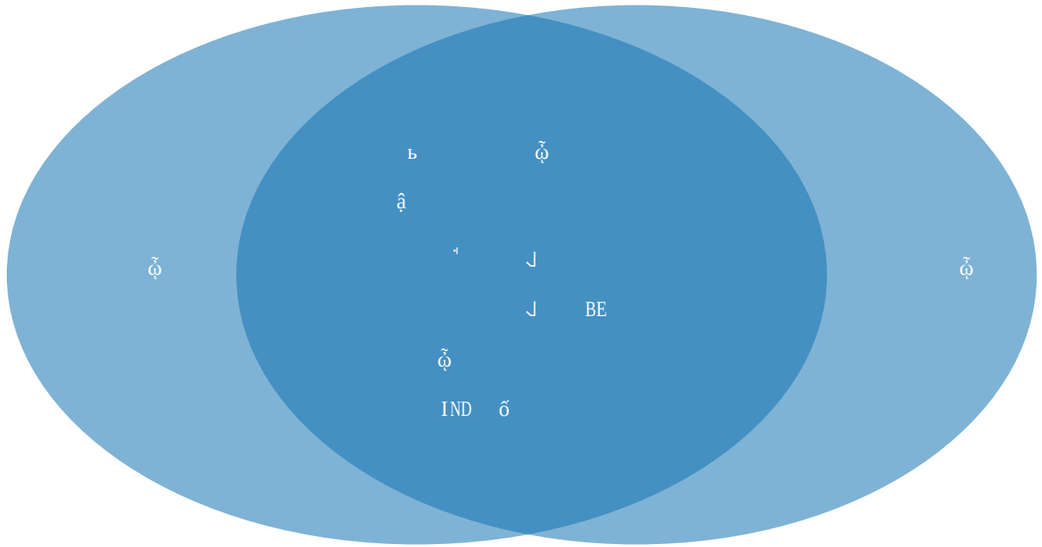

IND

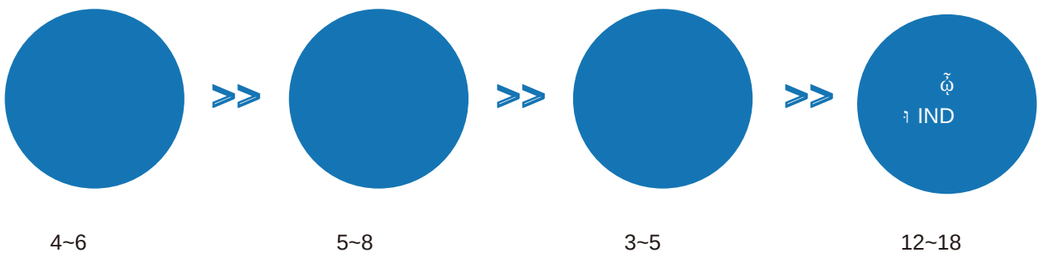

4~6 5~8 3~5 12~18

ố Ẫ Є ⅃ ẋ ⅂ ẻ Ị ˇ NMPA IND
US FDA IND/ANDA ˇ NMPA IND/ANDA

- Ị NMPA IND ἑ ⅃ T
- Ị US FDA IND/ANDA T
- NMPA IND/ANDA T
- ˇ
- ˇ IND/ ANDA ⅃ Ở ⅃
- T ᾷ ố Ị T
  и

ố ố ố ⅂ ἑ T
⊣ Ẫ

- IND ANDA ˇ ậ ⅂
- NMPA FDA ˇ
- US FDA IND SEND ⅂ eCTD

:

ă

38 FTEs (٩ ل ٩) ڿ ٩

2-3 في ь HTS

♫ 5 ڿ ė 1 Ẫ

ل

0.9 / ٧ / и ٩ , Ặ

2000

ل 1Kg

ă 2 , 3

ă , 8 ă , 3

assays,

1 في ă , 8 Ặ

with ligands.

X 20-30mg Ḱ

65 PK

9 ă Ị

ă

5

ă Ị

PK/PD

ٮ

ٮ

Ǫ

SD

SD

CYP ٮ

ă

ă Ị X

Caco-2

في ٮ في

ل Ở

ڿ

ٮ

ل Ở

ậ

⊥

ٮ 4 ٧ 4 ٧

ٮ

NMPA Ở

FDA Ở

SEND